

# Medit Software

**Medit Link**

Medit Apps

# Medit Software

Line up

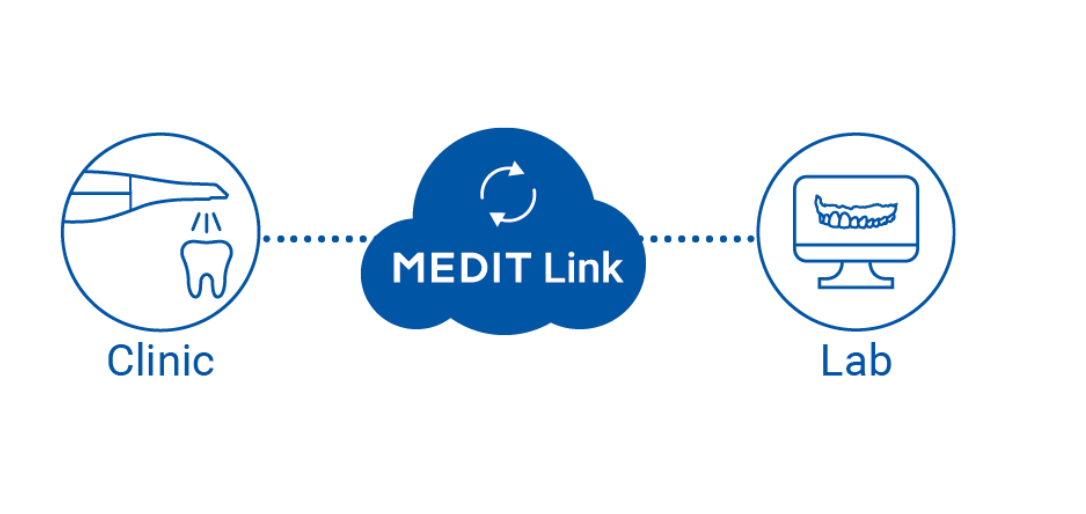

Meditlink

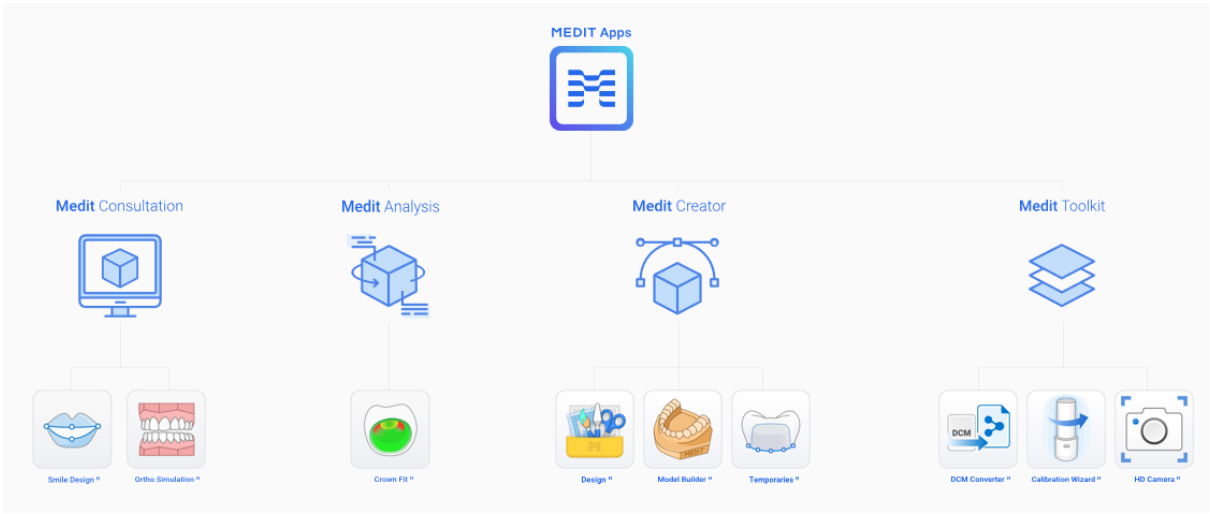

Medit Apps

# Medit Software

Medit Link

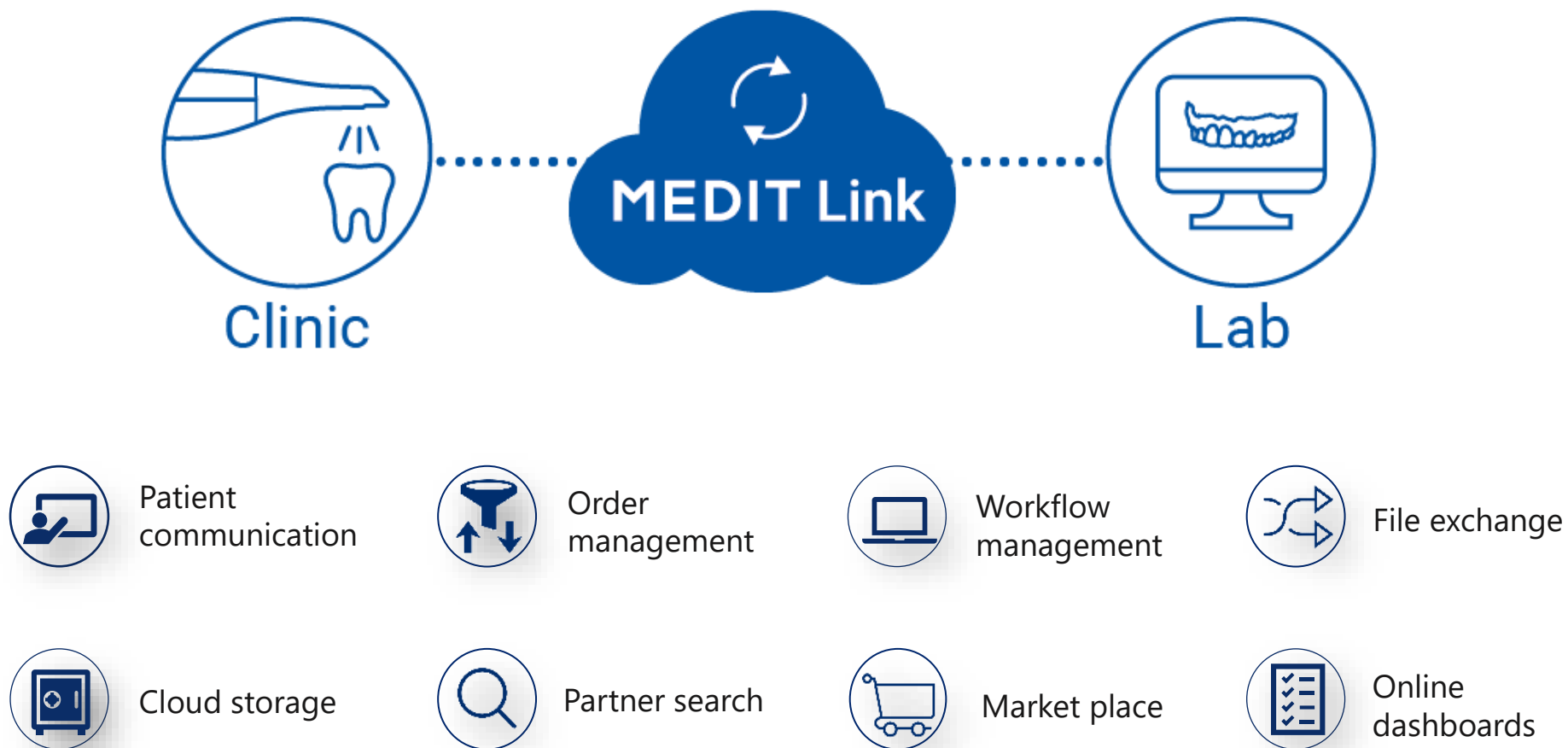

## Why Medit Link?

1. Easy Communication
2. Easy Order
3. Data Security
4. Open System



# Medit Software

Medit Link

**Medit Apps**

MEDIT

# Medit Apps

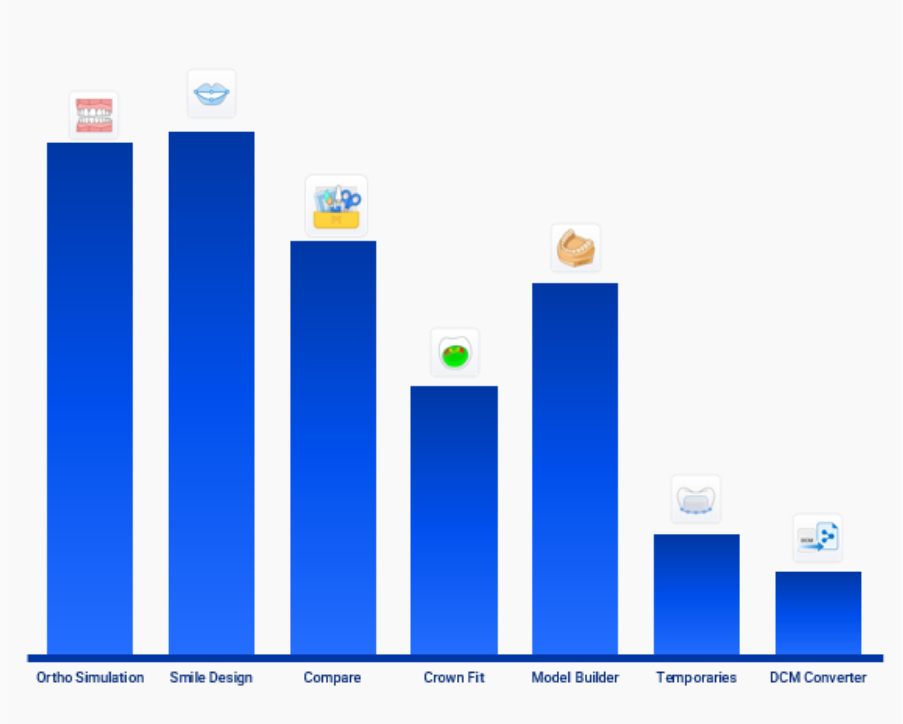
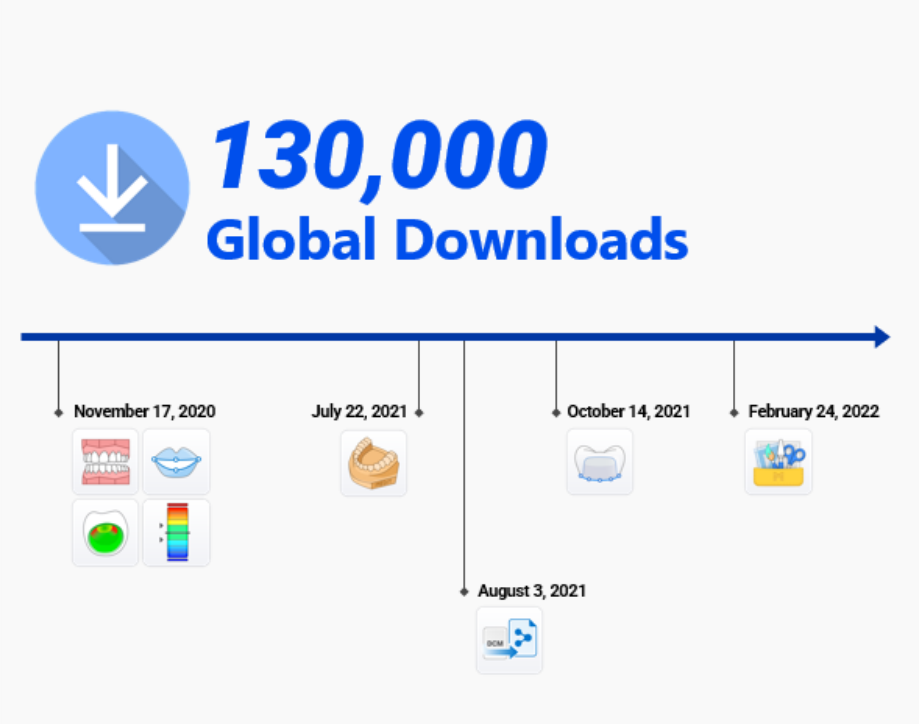
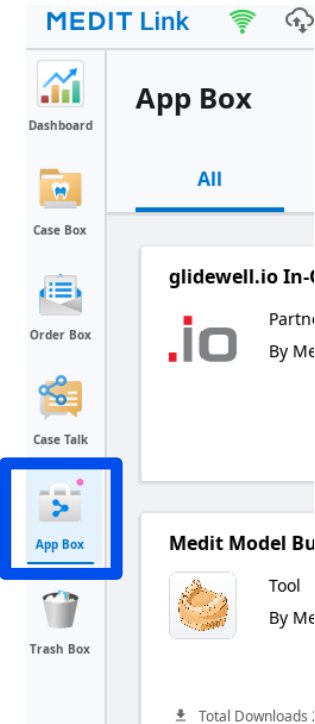

# Medit Apps

---



## **Medit Consultation**



## Medit Ortho Simulation

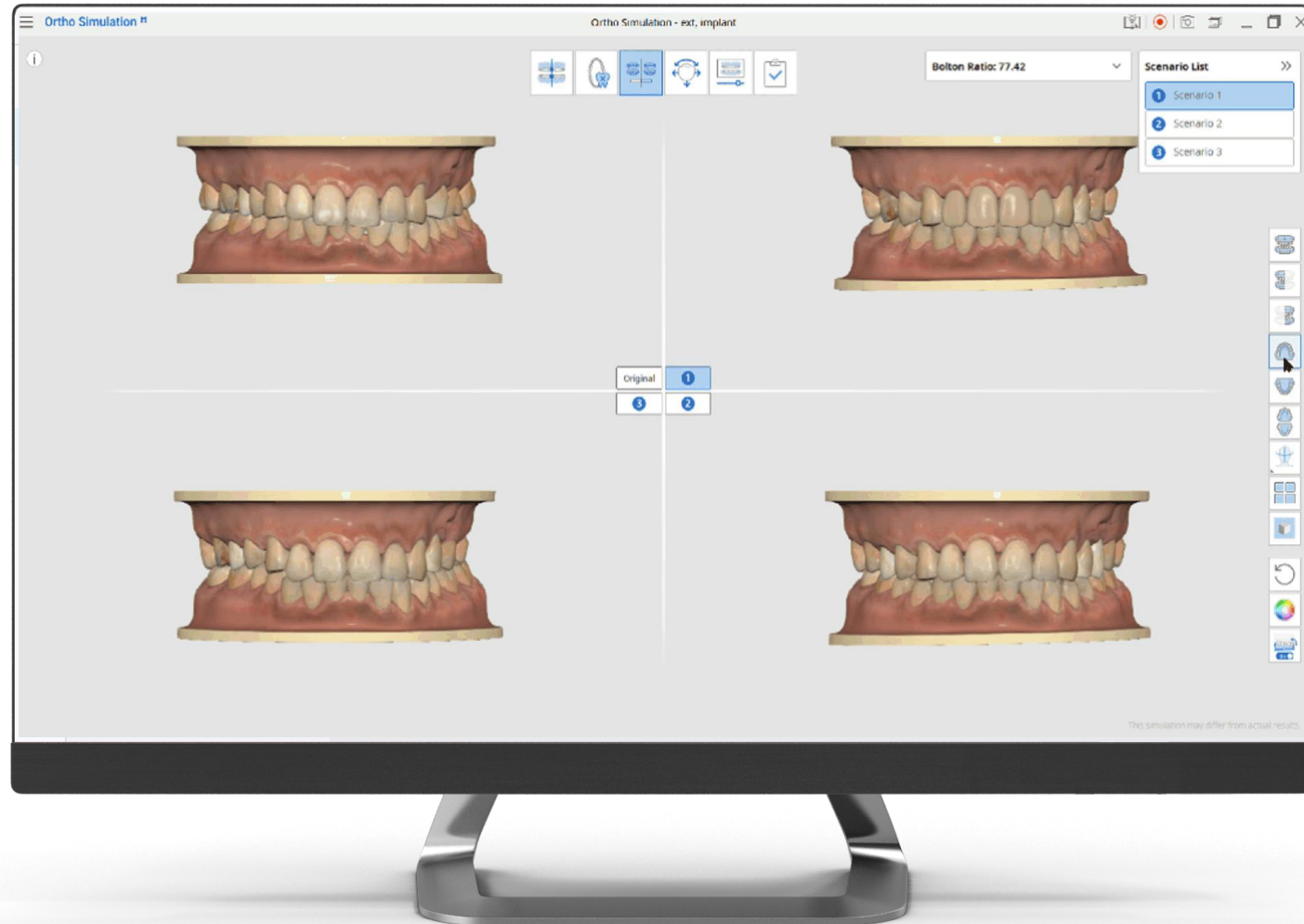



## **Medit Consultation**



Medit Smile Design

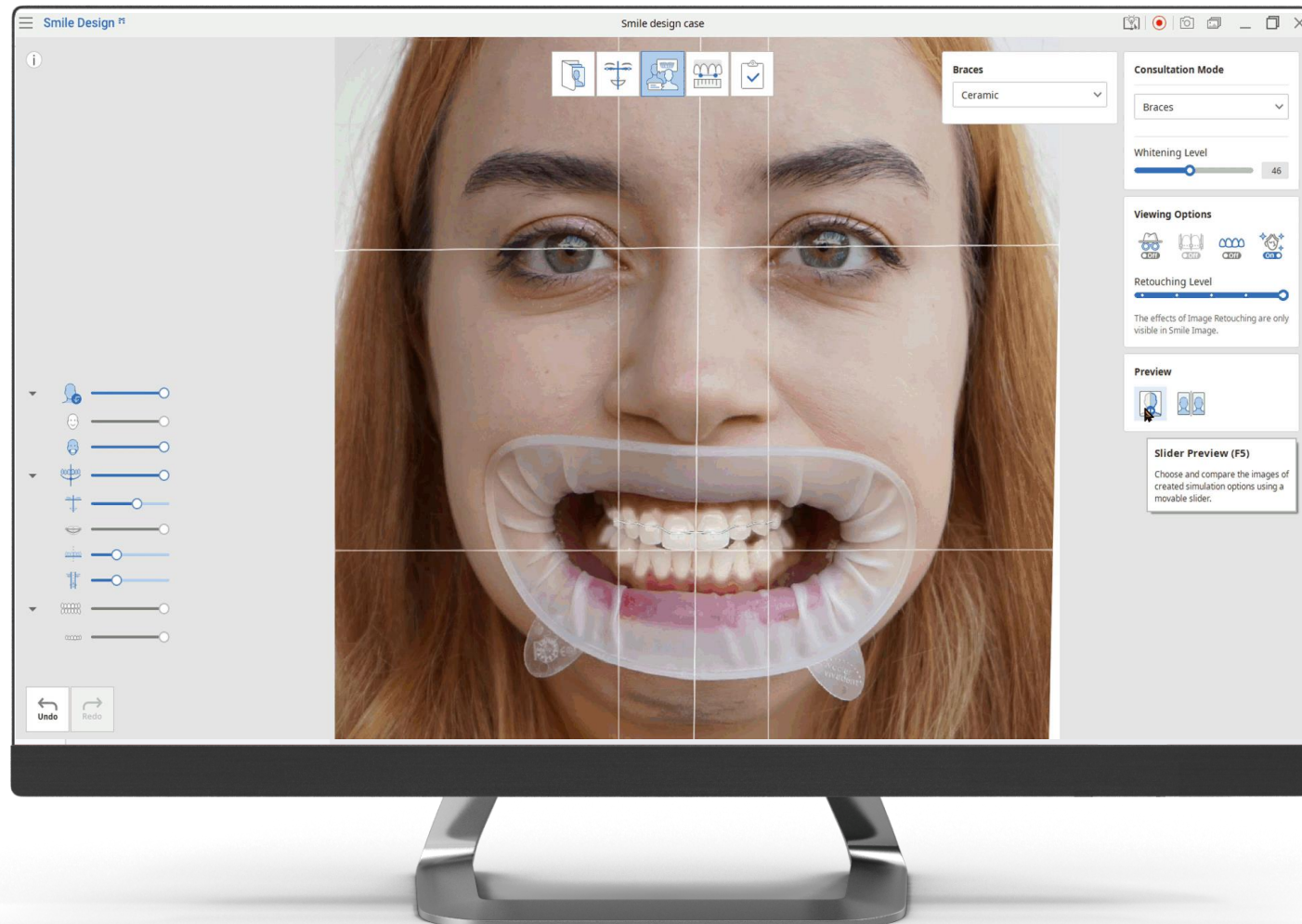

Medit Analysis



Medit Crown Fit

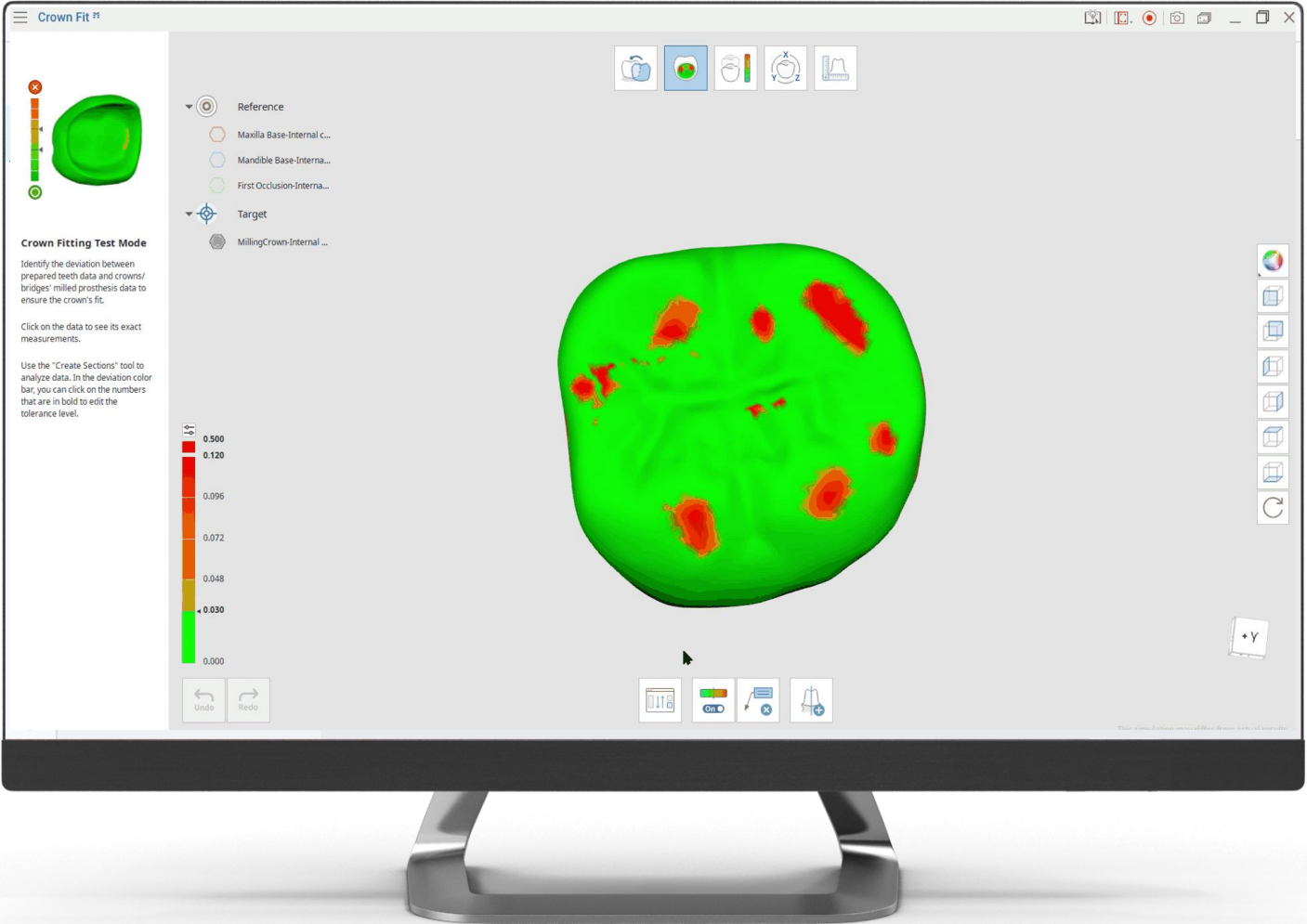

## Medit Creator



Medit Design

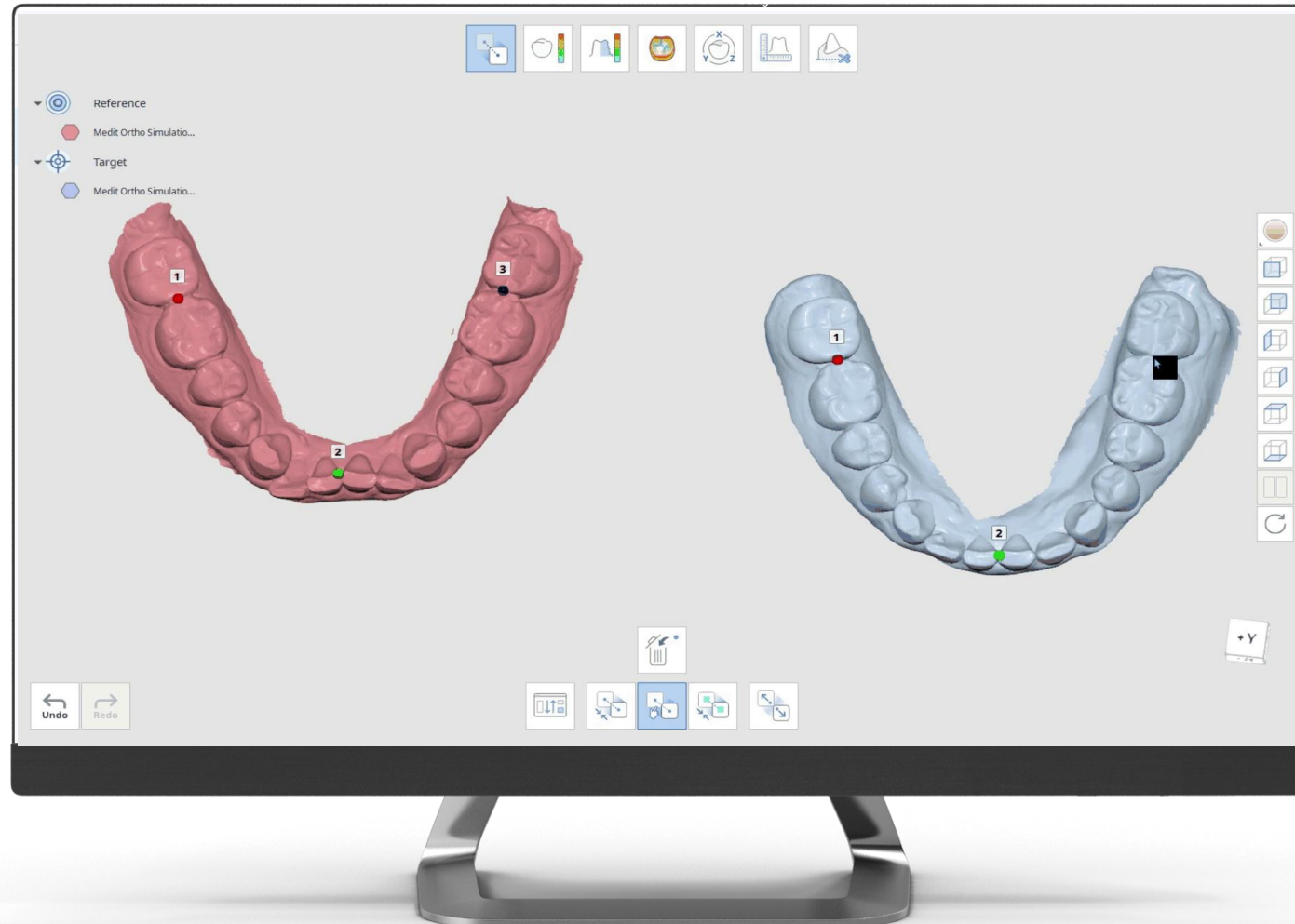

## **Medit Creator**



## Medit Model Builder

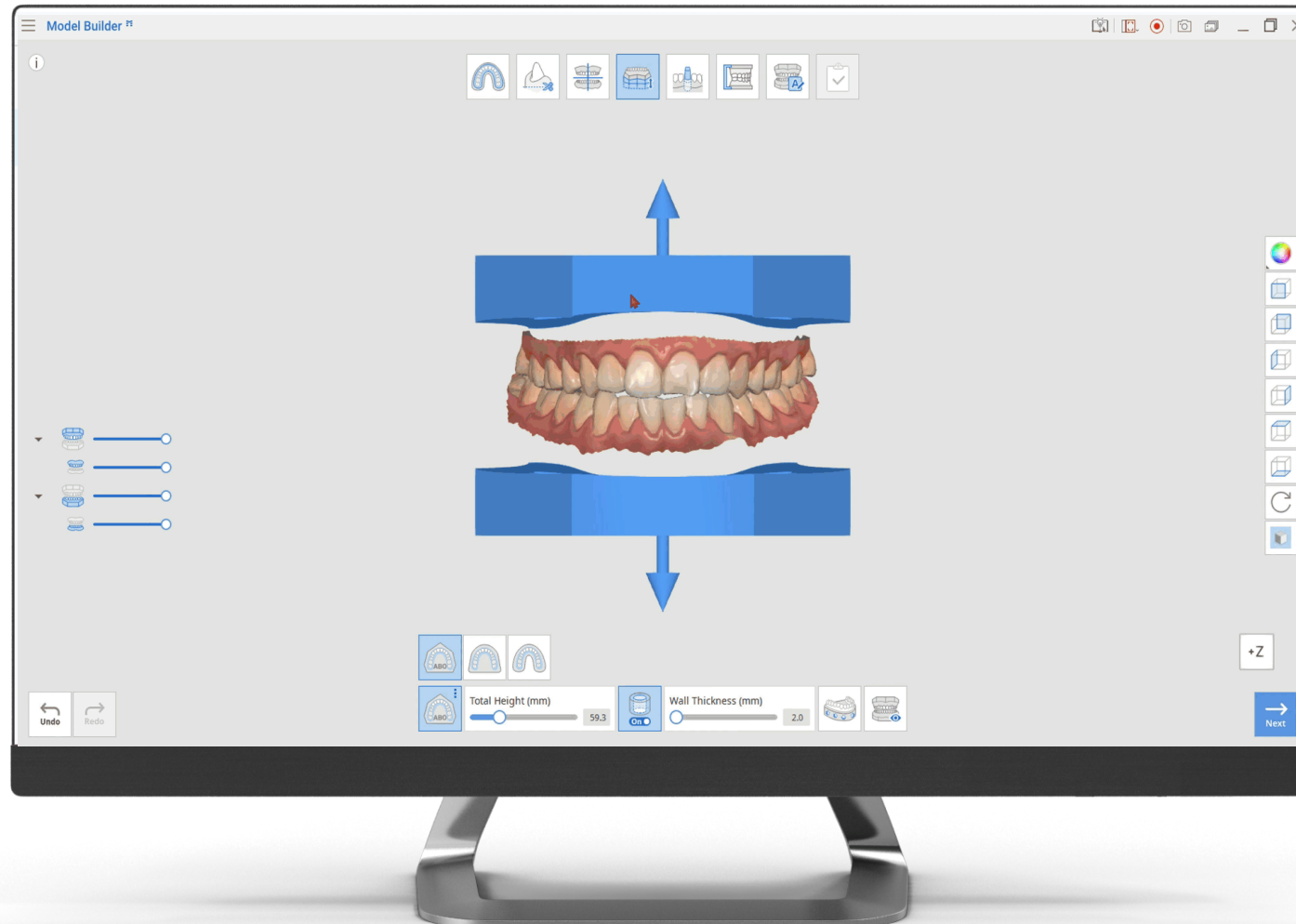

## **Medit Creator**



## Medit Temporaries



# Medit Apps

## **Medit Toolkit**



## Medit DCM Converter

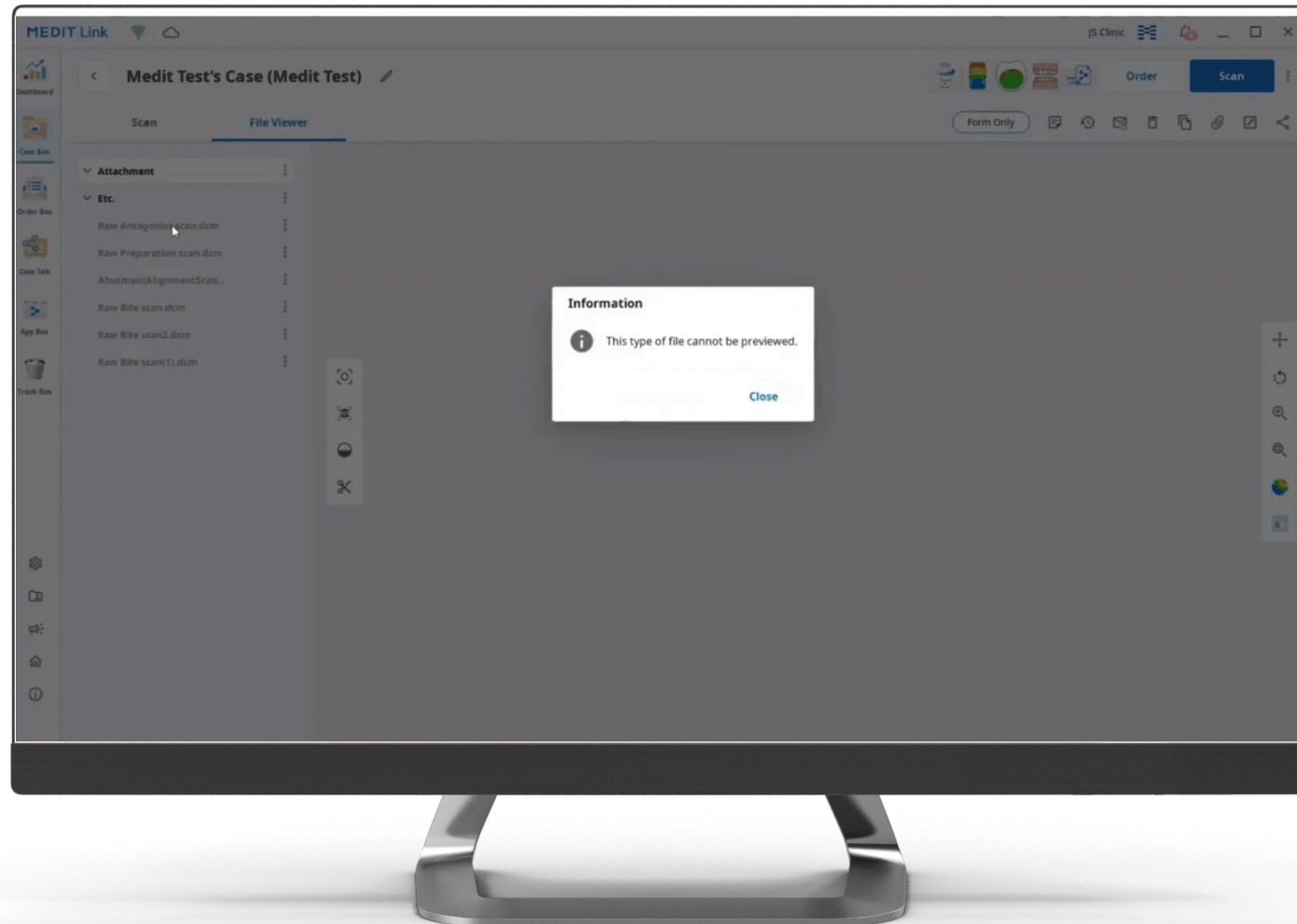



# Key Feature

## **Special Mode**

### **Easy Communication**

- Case Talk
- Smart Shade Guide

### **Comfortable Scan**

- A.I Scanbody Matching
- Smart Color Filtering
- Smart Stitching

### **Accurate Scan Data**

- Smart Arrows
- Reliability Map

# Special Mode

---

Remote Control Mode



  
***Remote control mode***

**Remote control button**

*Check and control data after scanning*



# Special Mode

---

Remote Control Mode



## Remote Control Mode

Find it tricky to scan while having to use a keyboard and mouse? Scan data manipulation and function can all be performed in Remote Control Mode.

# Special Mode

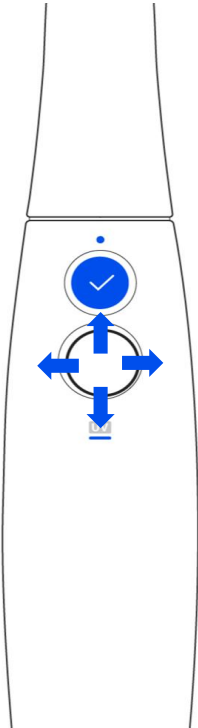

## Remote Control Mode



Trimming





Tools



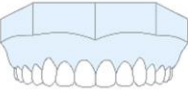

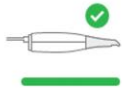



Form Information











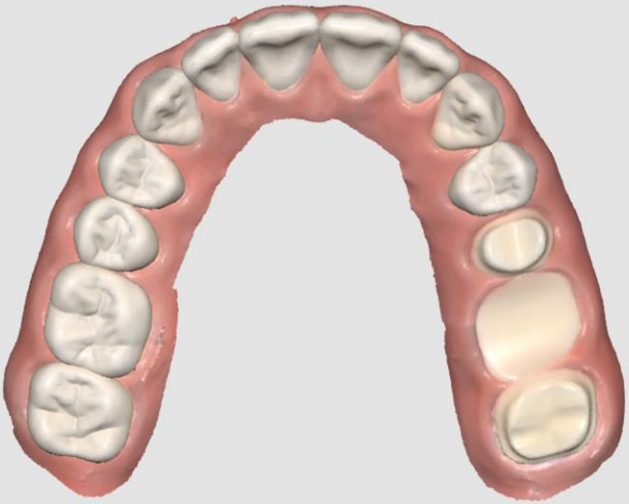



















Calibrate









 1m 30s  
 3,574  
 0

# Special Mode

---

UV-C Mode

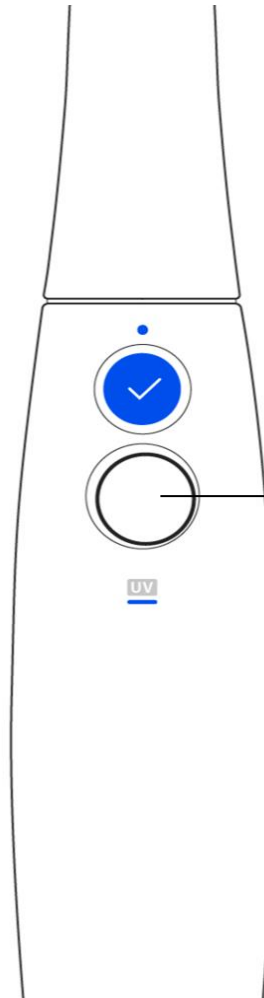

## ***UV-C LED disinfection***

**New disinfection function on the i700**

*UV LED added 99% disinfections to secure safety, Increase patient confidence*

# Special Mode

---

UV-C Mode



ON

# Special Mode

---

## UV-C Mode



UV mode works when a connection is made through a hub and adapter.  
(It does not work in plug & scan.)

# Special Mode

---

Practice Mode

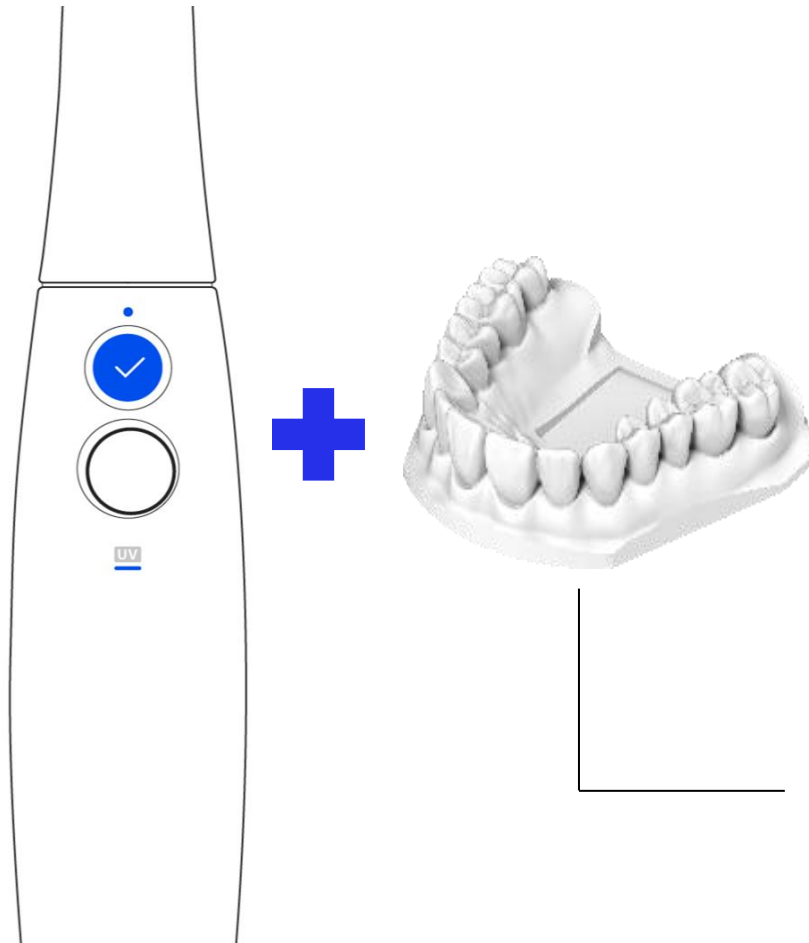

## ***Practice Mode***

**i700 with Practice Model**

*provided by Medit helps the user to experience practical use*

# Special Mode

## Practice Mode



### Check Practice Mode Results

#### Your Results Summary

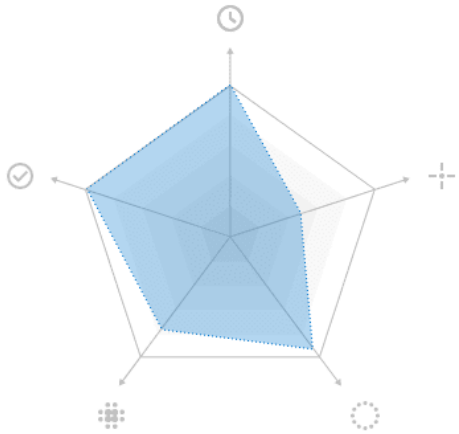

Tip: The larger the graph is, the higher the score is.

#### Difficulty Level



Respect for your scanning force, Master!

|                          |       |
|--------------------------|-------|
| 🕒 Scan Time              | 1m 0s |
| ✅ Progress Rate          | 100%  |
| 📊 Data Reliability Ratio | 70%   |
| 🕒 Number of Major Holes  | 9     |
| ⚡ Matching Rate          | 57%   |

Close

# Key Feature

## Special Mode

### **Easy Communication**

- Case Talk
- Smart Shade Guide

### **Comfortable Scan**

- A.I Scanbody Matching
- Smart Color Filtering
- Smart Stitching

### **Accurate Scan Data**

- Smart Arrows
- Reliability Map



# Easy Communication

## Case Talk

### Share through Case Talk

File List

| <input type="checkbox"/>            | File Name                 | Type      | Size    | Status |
|-------------------------------------|---------------------------|-----------|---------|--------|
| <input checked="" type="checkbox"/> | Maxilla Base              | meditMesh | 5,894KB |        |
| <input checked="" type="checkbox"/> | Mandible Base             | meditMesh | 4,888KB |        |
| <input checked="" type="checkbox"/> | First Occlusion           | meditMesh | 1,911KB |        |
| <input type="checkbox"/>            | ModelBuilder_BaseMandible | meditMesh | 3,622KB |        |
| <input type="checkbox"/>            | ModelBuilder_BaseMaxilla  | meditMesh | 4,176KB |        |
| <input type="checkbox"/>            | ModelBuilder_BaseMandible | meditMesh | 3,622KB |        |

3 items selected. 12.39MB/200 MB

Share With

Share with Anyone

Create a shared link and share it with anyone.

☐ Advanced Options

By pressing the "Get Link" button, you agree that you understand personal information can be collected and provided to a third party (or shared in any public domain) ONLY with the consent of the person whose images on which you have worked. You also agree the consent of that person was truthfully obtained, and Medit is not responsible for any problems which may arise there after.

Close Get Link

Share With

Share with specific people

Share with Anyone

Share with specific people

You can extend the period up to 90 days from today.

☒ Share the patient's name

☒ Grant Download Permission **Premium Feature**

If you check this option, all users who have access to the shared link can download the files.

The premium feature is provided to all users for a limited time. Feature availability is subject to change depending on the membership plan.

☒ Allow comments

If you check this option, you will be able to communicate through the shared link.

Comment

Please enter your comment.

By pressing the "Get Link" button, you agree that you understand personal information can be collected and provided to a third party (or shared in any public domain) ONLY with the consent of the person whose images on which you have worked. You also agree the consent of that person was truthfully obtained, and Medit is not responsible for any problems which may arise there after.

Close Get Link

Share via

Email

SMS

NFT

My Partner

Enter PIN Code

using six digits for privacy protection.

# Easy Communication

## Case Talk

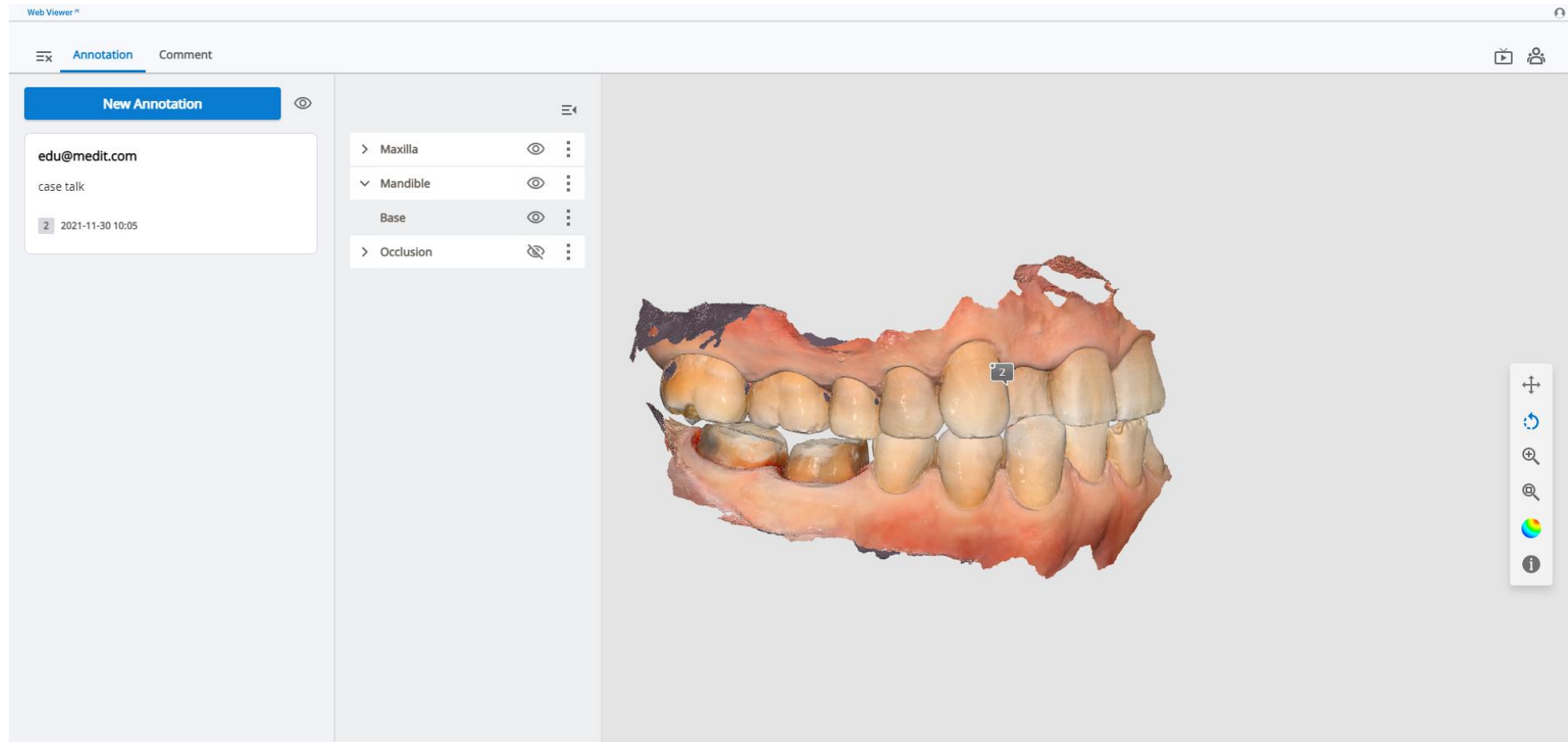

Casetalk web viewer

# Easy Communication

## Case Talk\_NFT

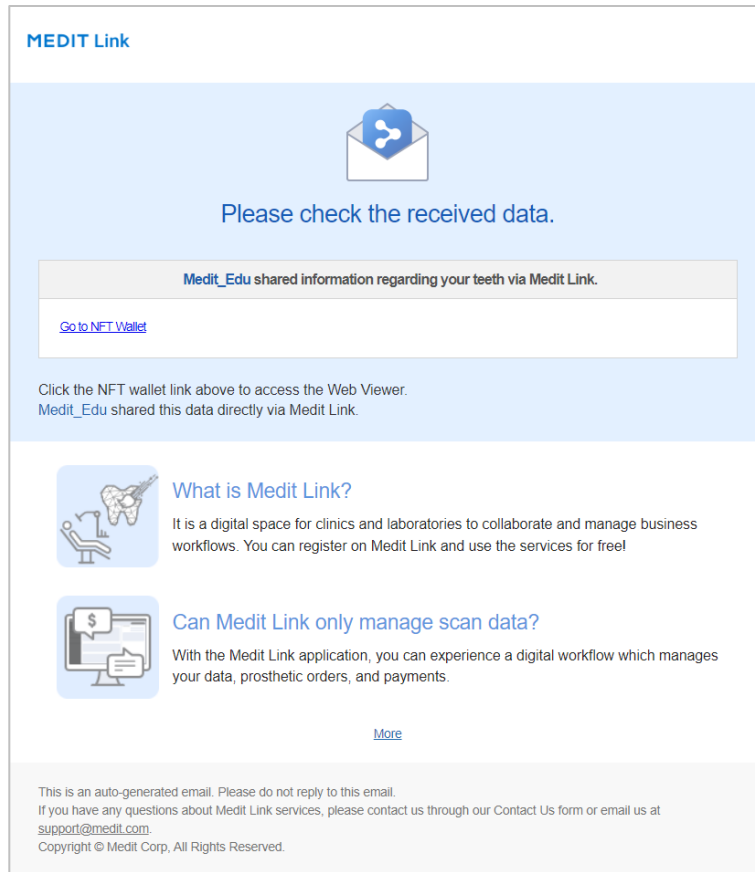

**MEDIT Link**  
NFT Wallet Service

**Log In**

ID (Email address)  
Enter ID (Email address)

Password  
Enter password

[Forgot your password?](#)

**Log In**

Don't have an account? [Create account](#)

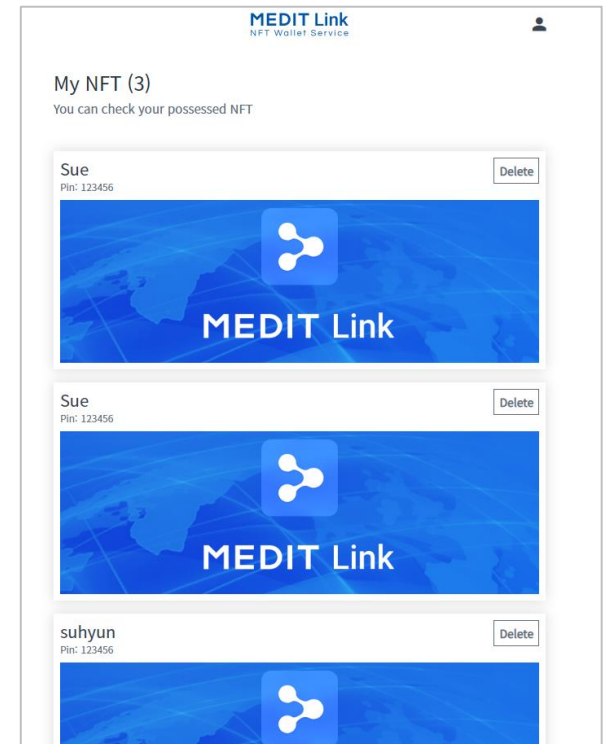

Register accounts

NFT wallet

# Easy Communication

## Case Talk\_NFT

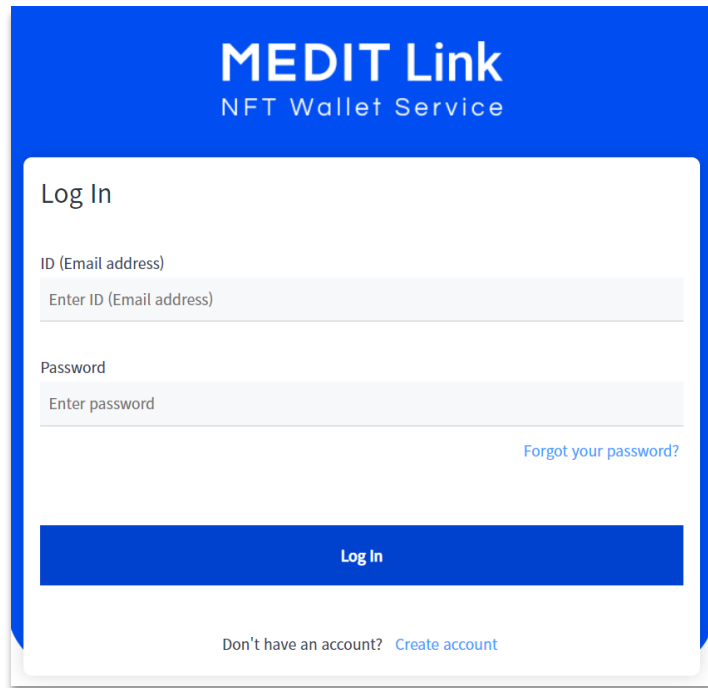

The image shows a login interface for 'MEDIT Link NFT Wallet Service'. The header is blue with the text 'MEDIT Link' in white, and 'NFT Wallet Service' in a smaller font below it. The main content area is white and contains a 'Log In' section. This section has two input fields: 'ID (Email address)' with a placeholder 'Enter ID (Email address)', and 'Password' with a placeholder 'Enter password'. To the right of the password field is a link 'Forgot your password?'. Below the input fields is a blue 'Log In' button. At the bottom of the white area, there is a link 'Don't have an account? Create account'.

### What exactly is NFT?

NFTs are digital assets with blockchain-based ownership (a digital ledger).

This means that no one can change the ownership of an NFT on the blockchain or produce the same NFT.

As a result, NFTs can be used to represent people's identities, property rights, and more.

### What is the purpose of an NFT wallet?

The wallet serves as a portal to the blockchain, which is where your assets are stored.

It achieves it by giving users "private keys," which are cryptographic credentials that allow them to transact on the blockchain. Because wallet accounts are given by a different platform than Medit Link, Medit Link users must additionally register for their accounts.

### What makes Medit Link's NFT service unique?

Medit Link NFT is a dental-only NFT that seeks to provide safer data management than Case Talk's current data sharing methods. The original NFT data can only be viewed in Case Talk, a specific viewer, and can only be accessed with the security code.

### Is it possible for me to do a transaction with my NFT?

The NFT tokenization service is currently only available for personal storage.

For marketplace registration or person-to-person transactions, there is no NFT transfer service.

If services become available in the future, you will be alerted.

# Easy Communication

## Case Talk\_NFT

### What makes Medit Link's NFT Wallet service unique?

Users do not need to maintain or manage a private key when creating an NFT wallet because of the Custodial Wallet (centralized wallet) structure, and they can retrieve their login password if they forget it. It's a web platform, not a type of hardware installation, and it may be utilized anywhere there's an online connection.

### Where are my NFTs stored?

Ownership records are registered on the "Klaytn" blockchain, and Medit Link NFT is held in customer accounts within the Medit Link NFT Wallet Platform.

Case Talk's original data is safely saved on Medit Link and can only be accessed via security measures. Only a small amount of vital data is stored on the blockchain, which prevents access to information such as data owners and the original data.

### Is it possible for me to do a transaction with my NFT?

The NFT tokenization service is currently only available for personal storage.

For marketplace registration or person-to-person transactions, there is no NFT transfer service.

If services become available in the future, you will be alerted.

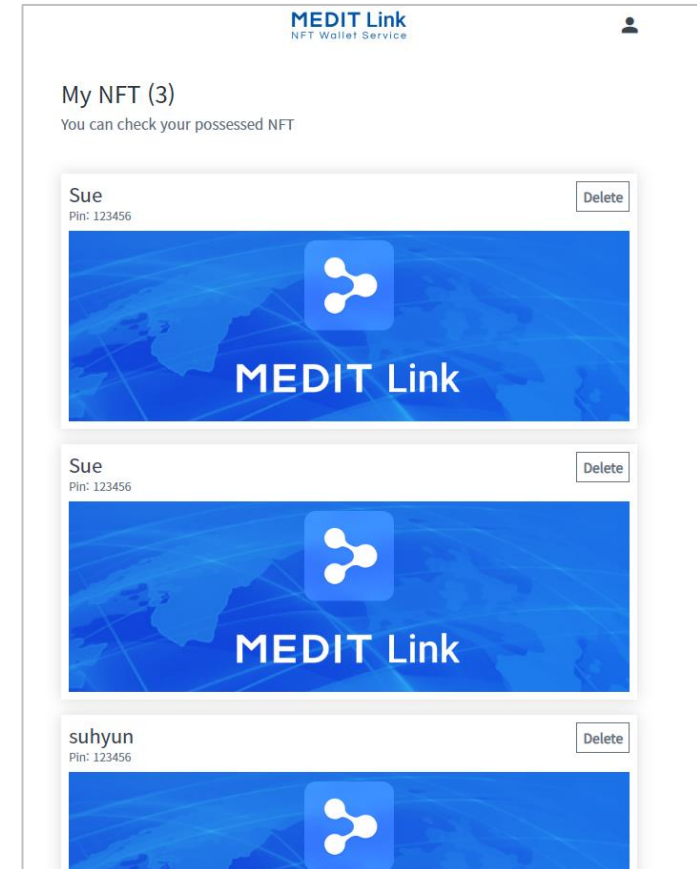

# Easy Communication

Case Talk\_Mobile

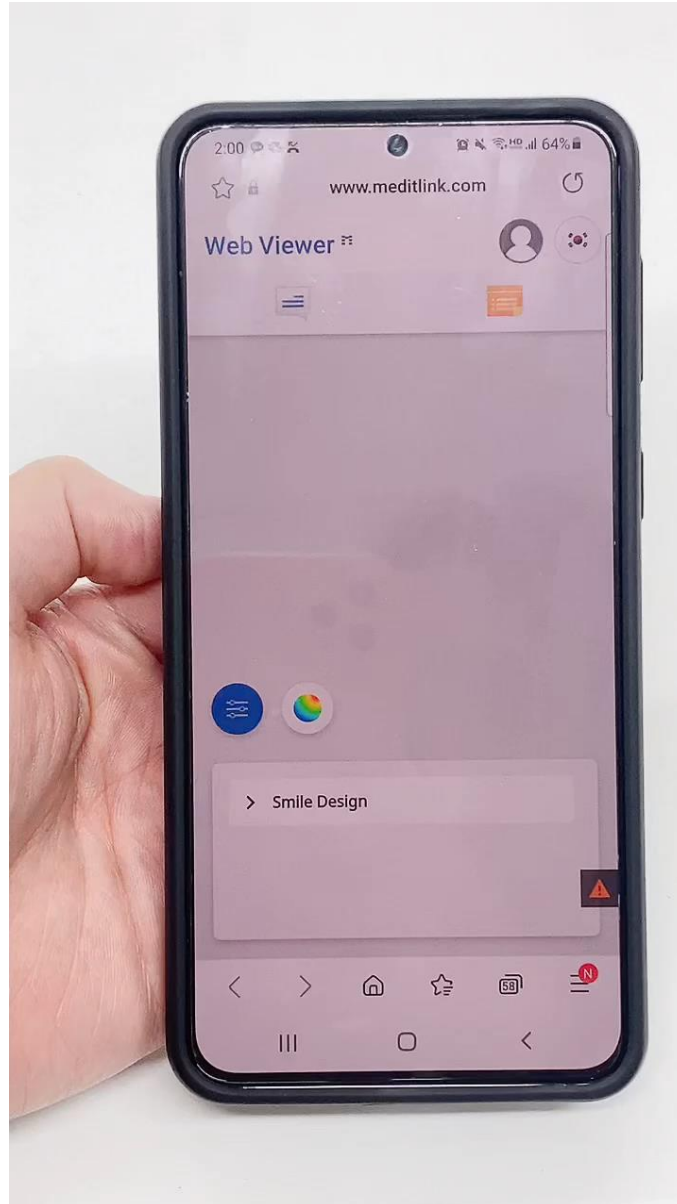

# Easy Communication

## Smart Shade Guide

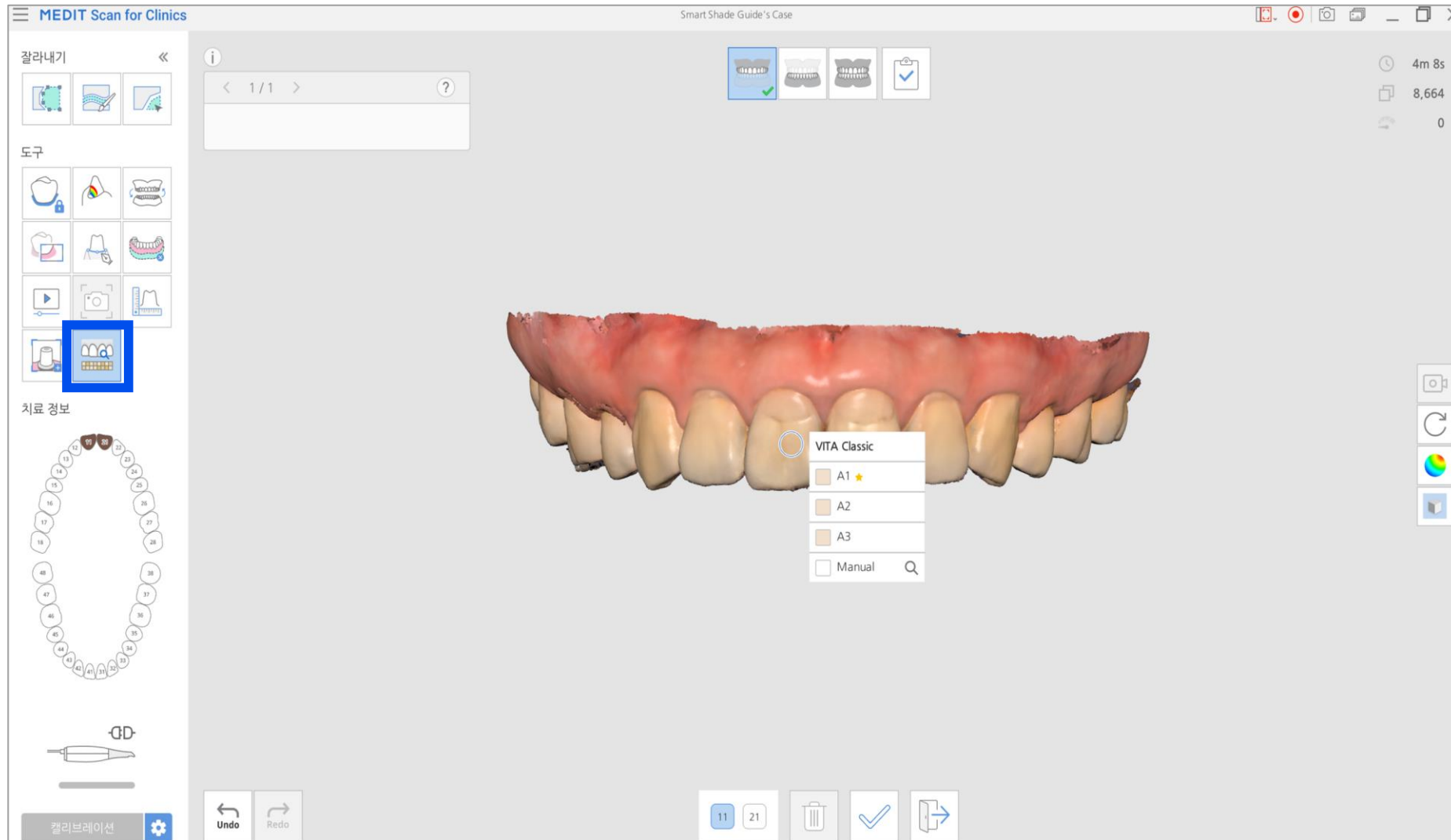

# Easy Communication

## Smart Shade Guide

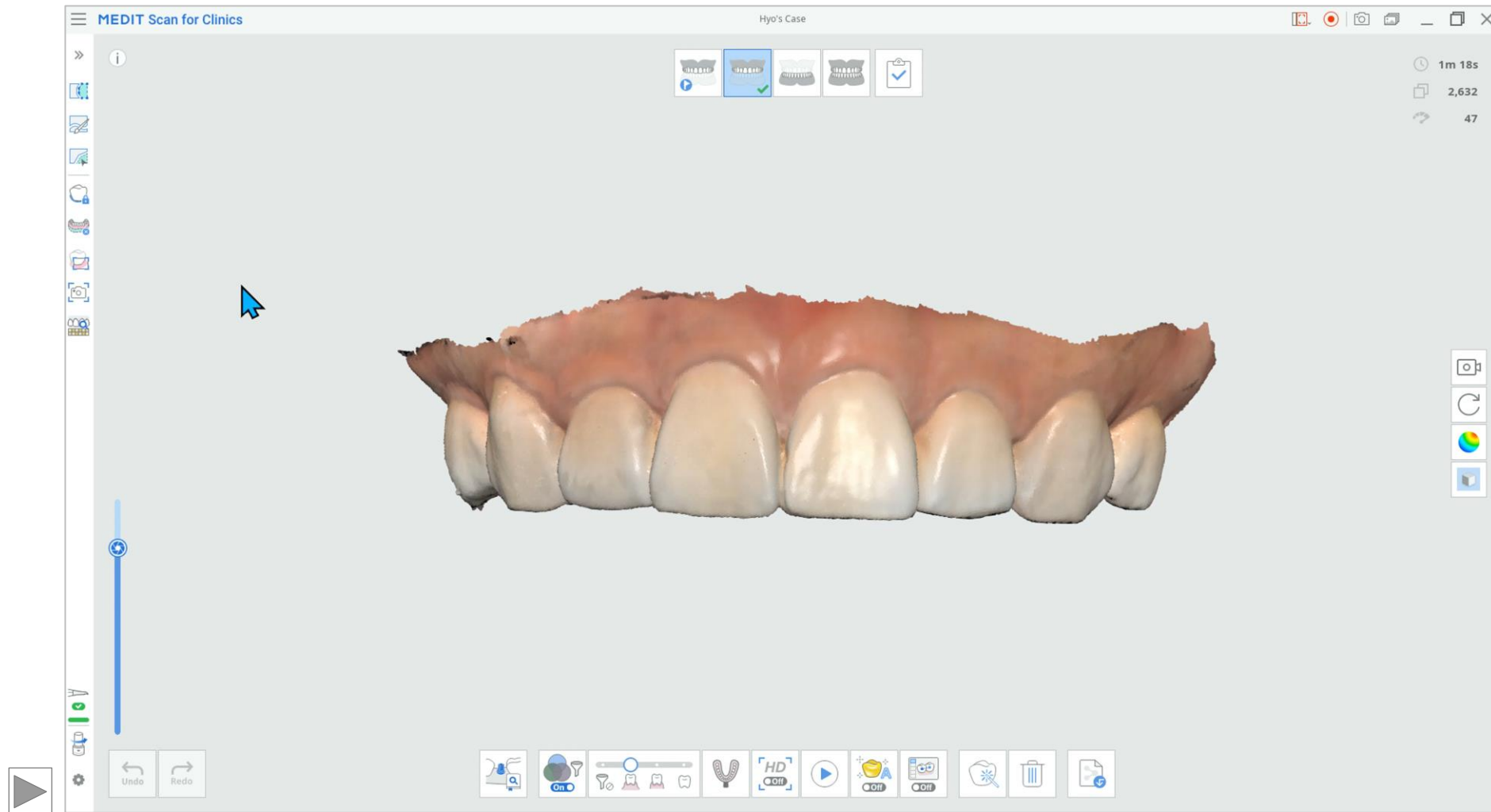



# Key Feature

## Special Mode

## Easy Communication

- Case Talk
- Smart Shade Guide

## **Comfortable Scan**

- A.I Scanbody Matching
- Smart Color Filtering
- Smart Stitching

## Accurate Scan Data

- Smart Arrows
- Reliability Map

# Comfortable Scan

## A.I Scanbody Matching

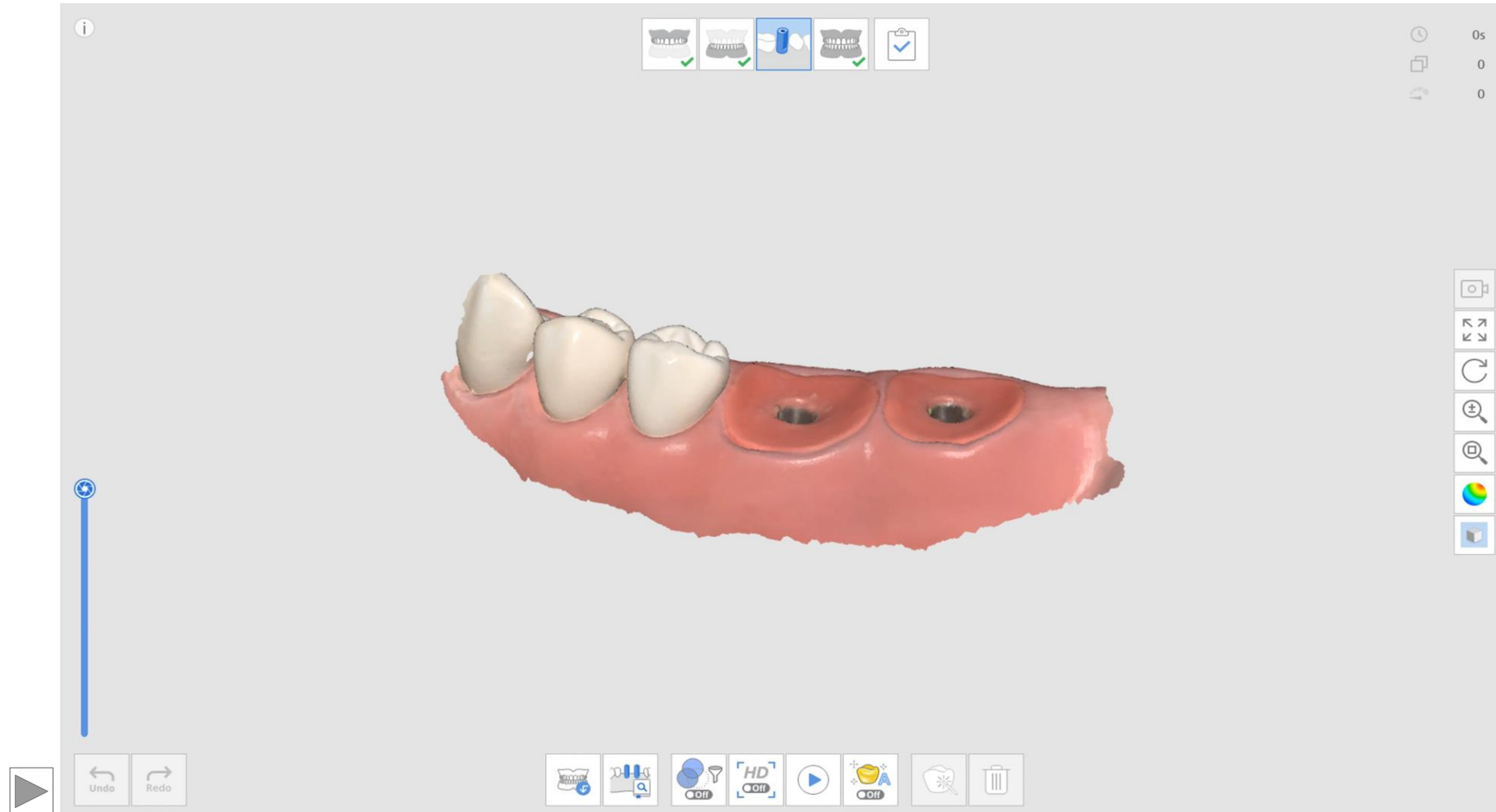

## A.I Scanbody Matching

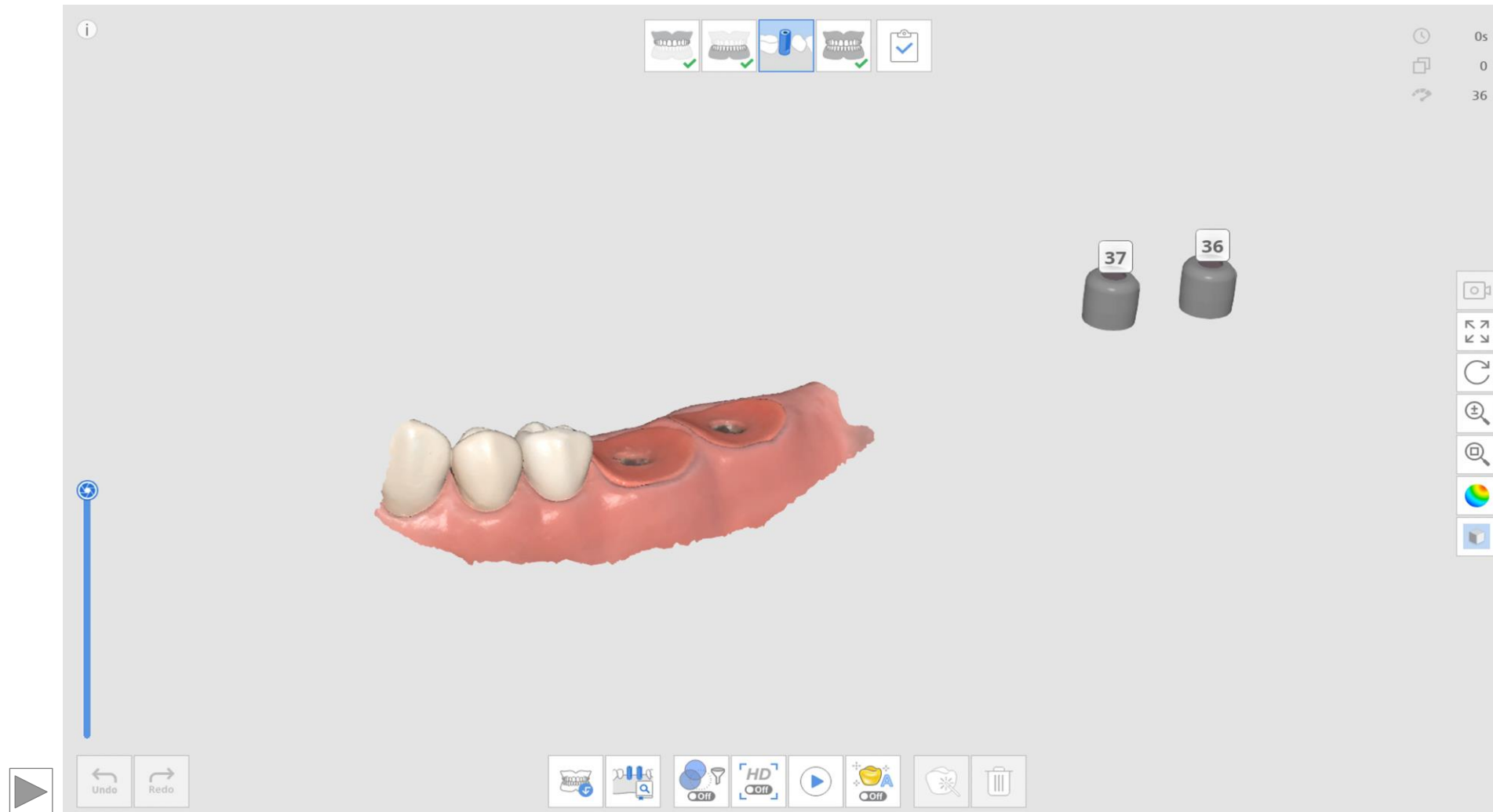

# Comfortable Scan

## A.I Scanbody Matching

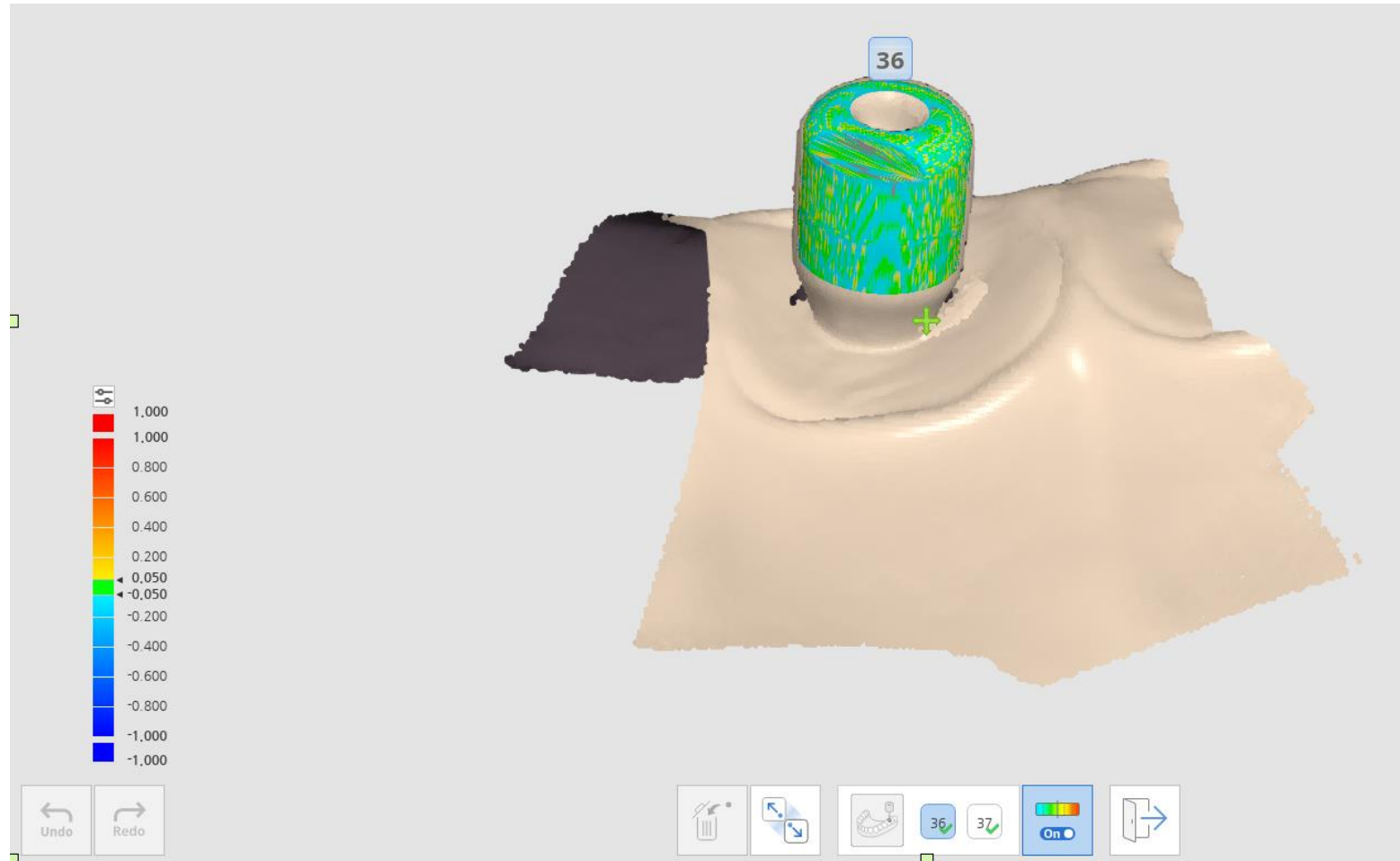

# Comfortable Scan

## Smart Color Filtering

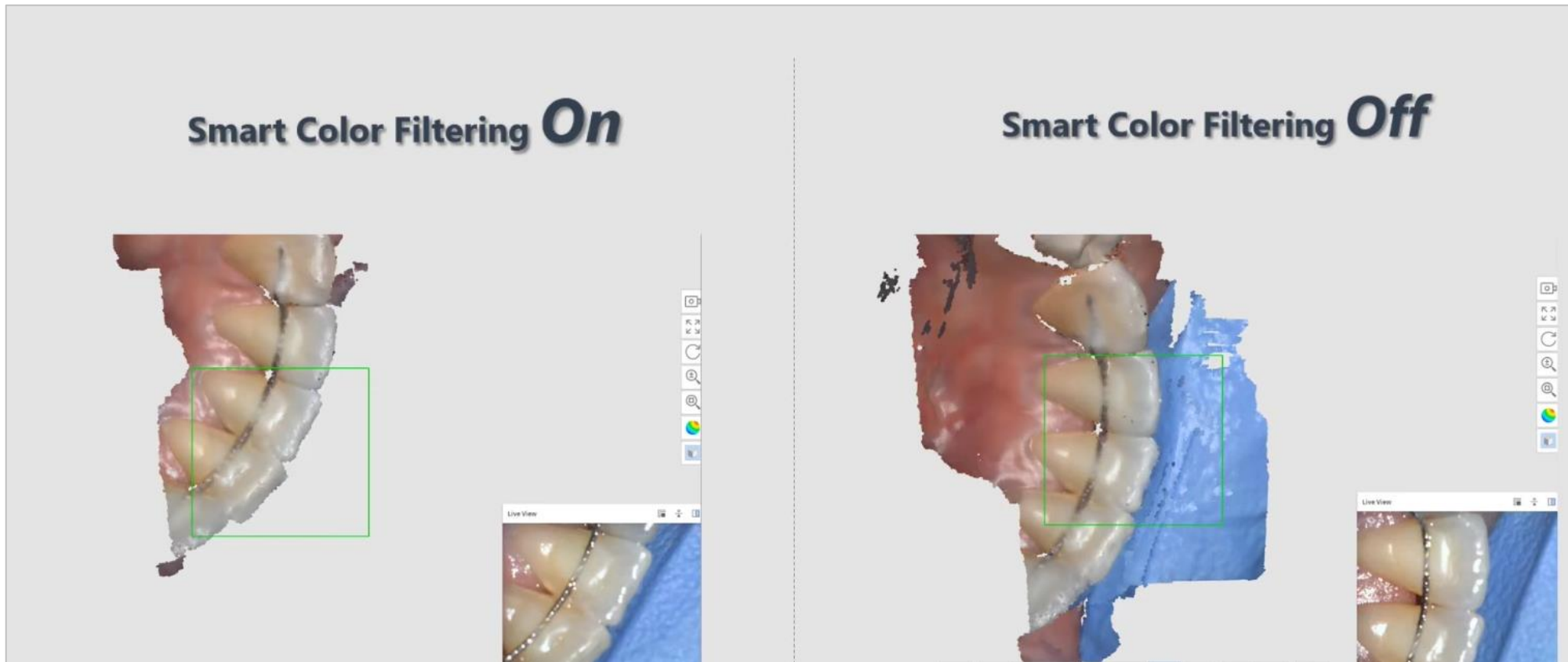

# Comfortable Scan

## Smart Color Filtering

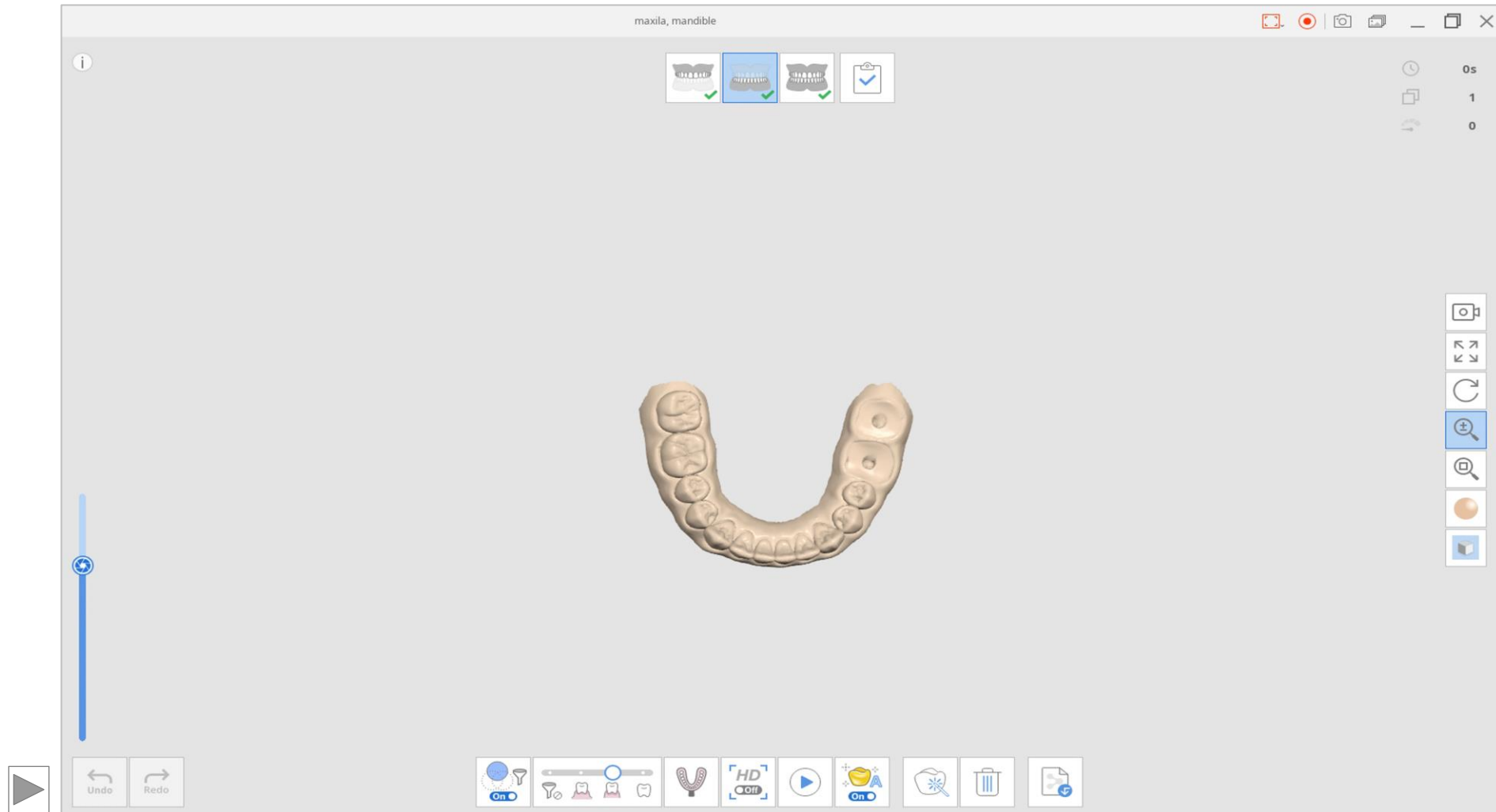

# Comfortable Scan

Smart Color Filtering



# Comfortable Scan

## Smart Stitching

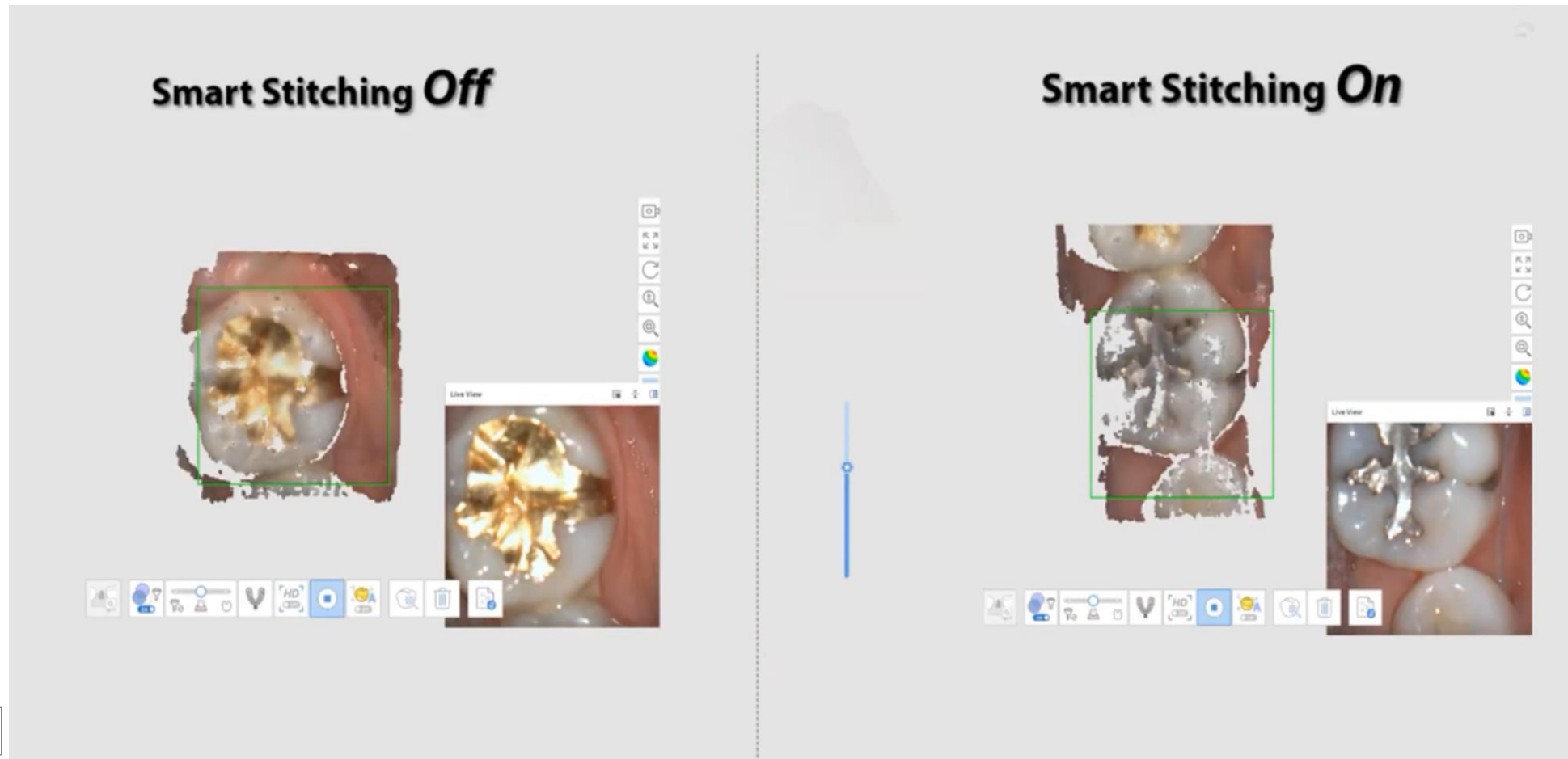



# Key Feature

## Special Mode

## Easy Communication

- Case Talk
- Smart Shade Guide

## Comfortable Scan

- A.I Scanbody Matching
- Smart Color Filtering
- Smart Stitching

## **Accurate Scan Data**

- Smart Arrows
- Reliability Map

# Accurate Scan Data

## Smart Arrows

Smart Arrows

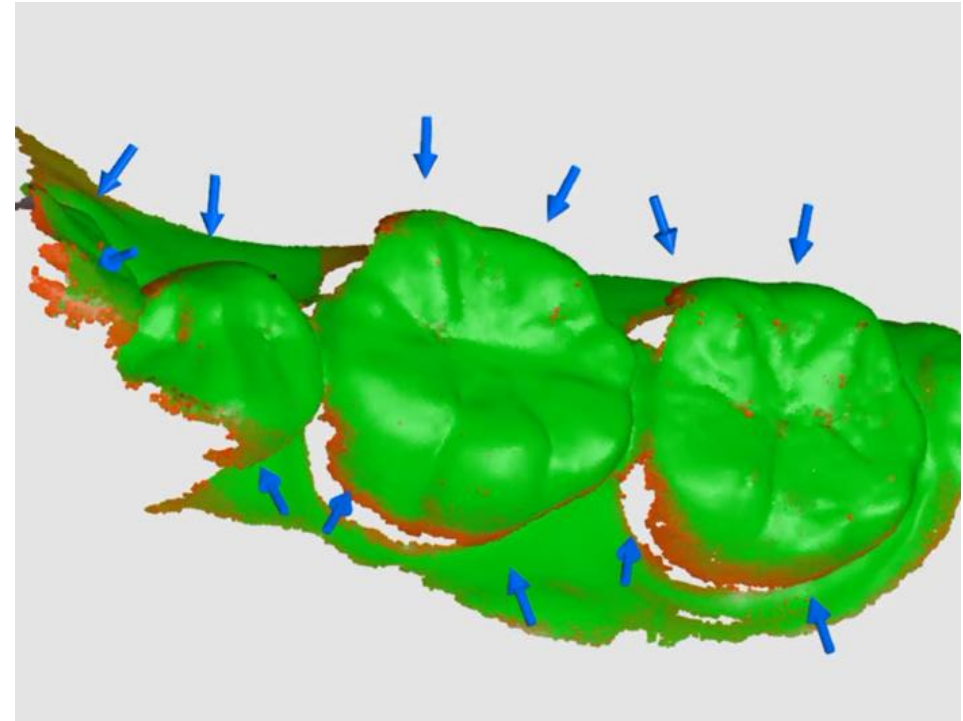
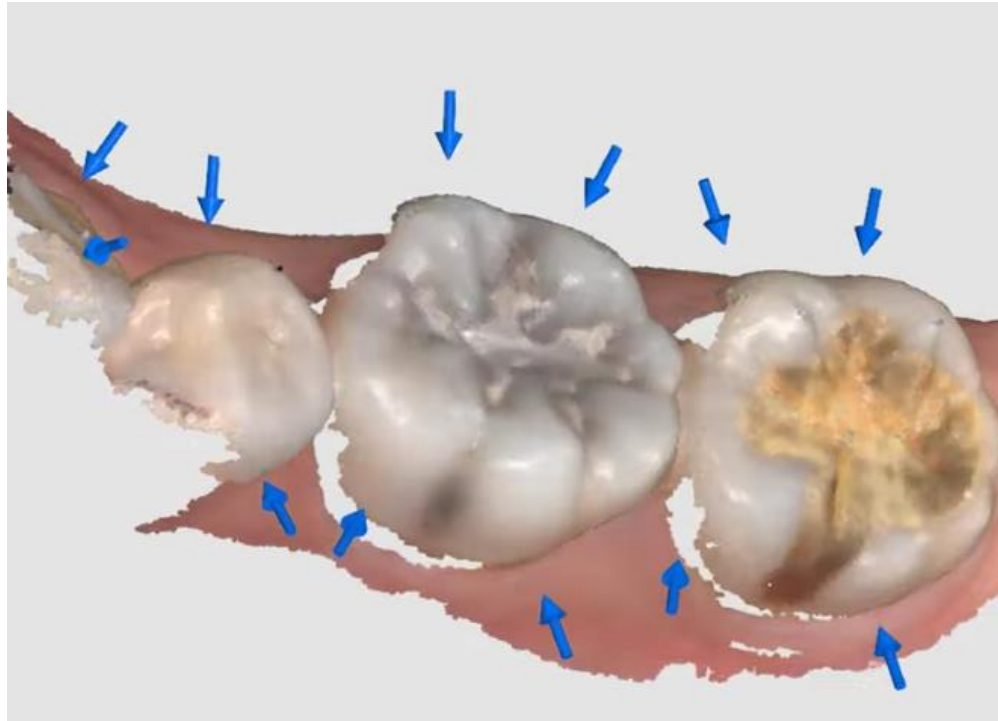

# Accurate Scan Data

---

Reliability Map



Thank you!



Scanning Reimagined